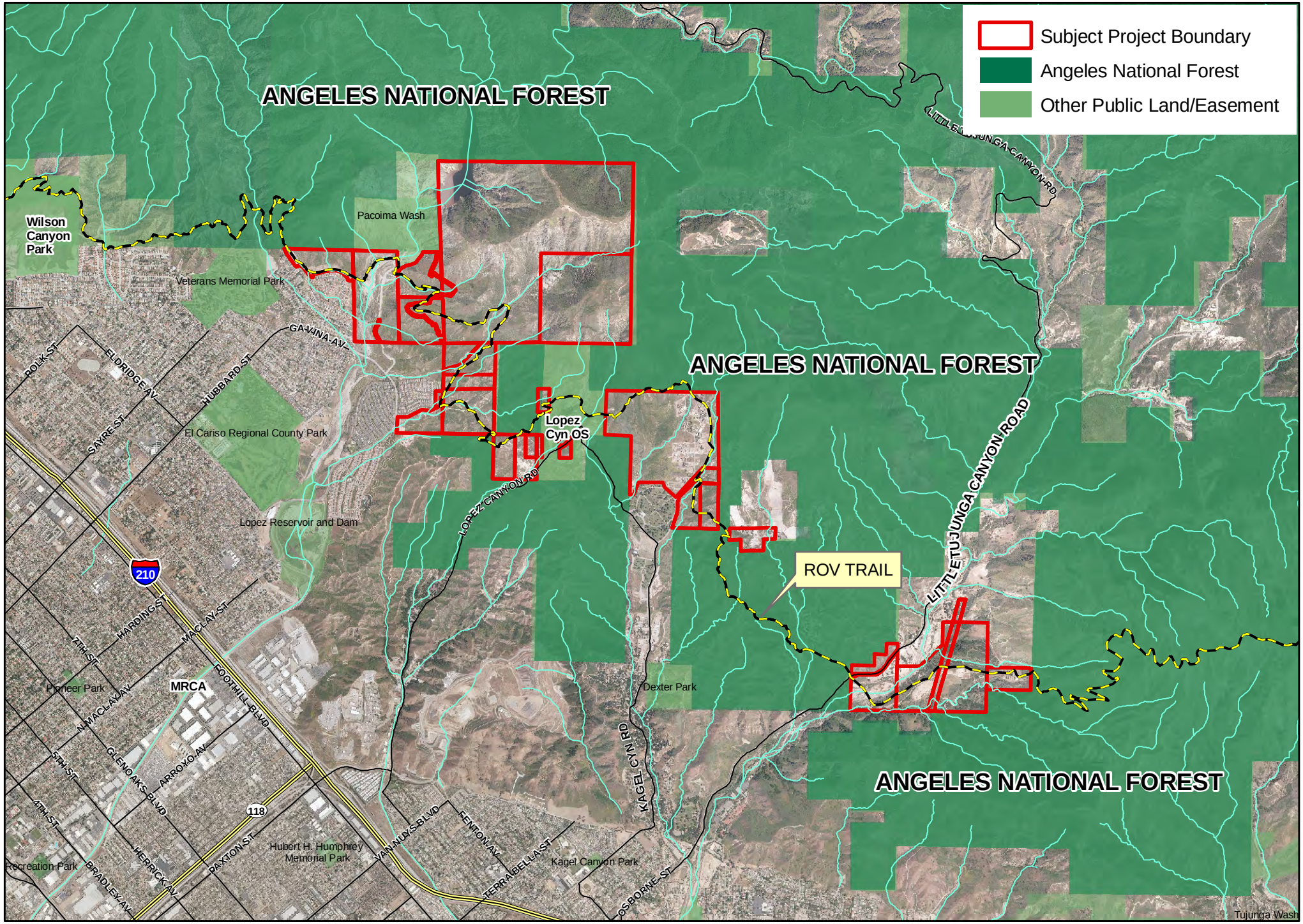

Agenda Item 12(c)
SMMC
4/29/13

San Gabriel Mountains Rim of the Valley Trail Implementation and Angeles National Forest Trail and Habitat Connections Project (1 of 2)

0 0.5 1 Miles